

# BRIDGEWISE

**Amplify investment knowledge.  
Simplify decisions.**

# Leading Team

BRIDGEWISE

**Gaby Diamant**

CEO & Co-Founder

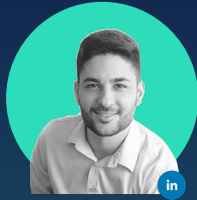

**Dor Eligula**

CBO & Co-Founder

**Or Eligula**

COO & Co-Founder

**Mor Hazan**

VP R&D & Co-Founder

**Nitzan Nachum**

VP Growth

**Ilan Furman**

Chief Investments Officer

**Ilai Hargsor Hendin**

CTO

**Emma Gutman**

Head of Partnerships  
& Customer Success

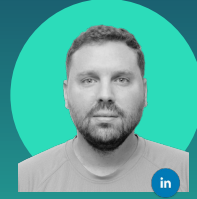

**Yishai Dvash**

VP Marketing

**Gabriel Giannecchini**

Brazil General Manager

**Vered Statlander**

Head of Content

# Investors

3 Stock Exchange holds more than

50% of market cap\*

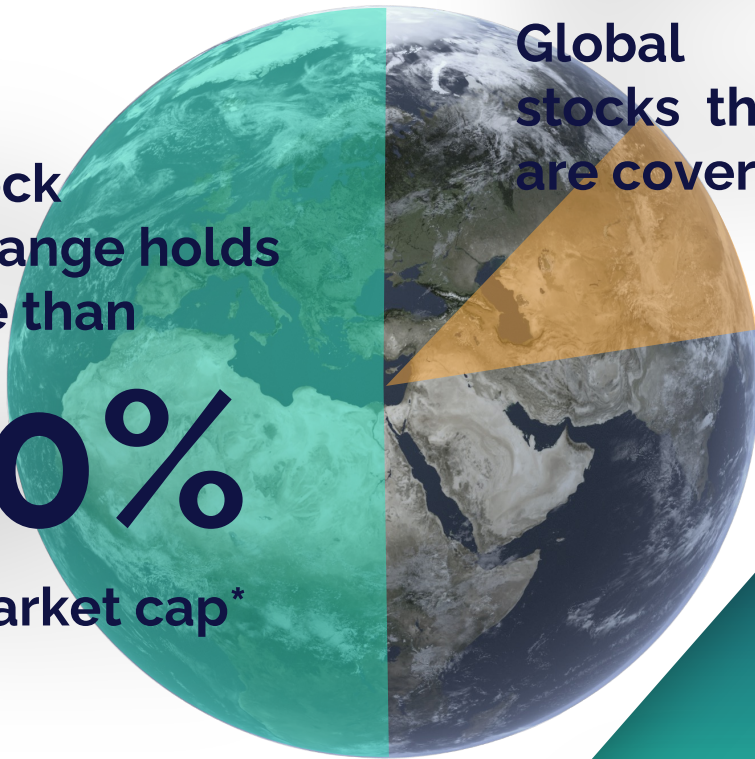

20% Global stocks that are covered

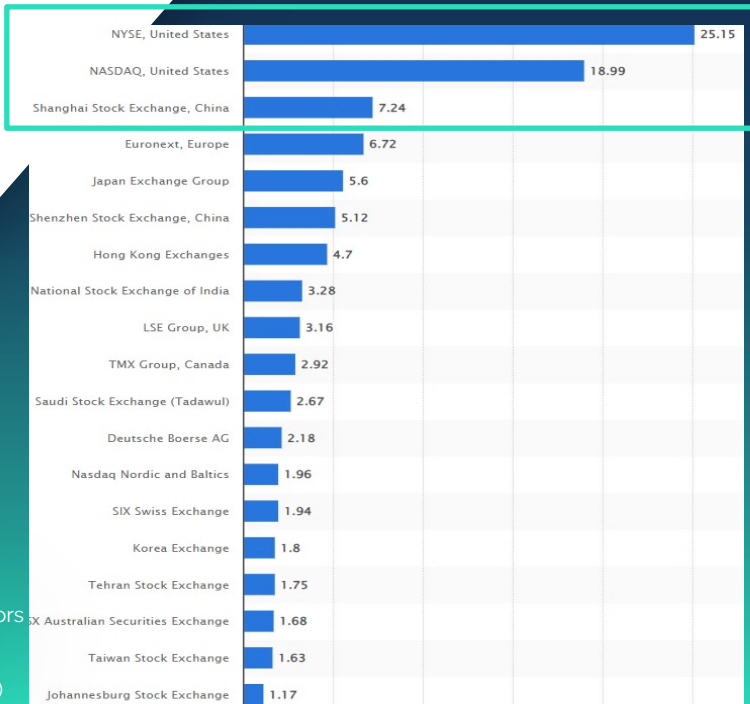

\*Largest stock exchange operators worldwide as of March 2023, by market capitalization of listed companies (in trillion U.S. dollars)

# The Market Failure Cycle

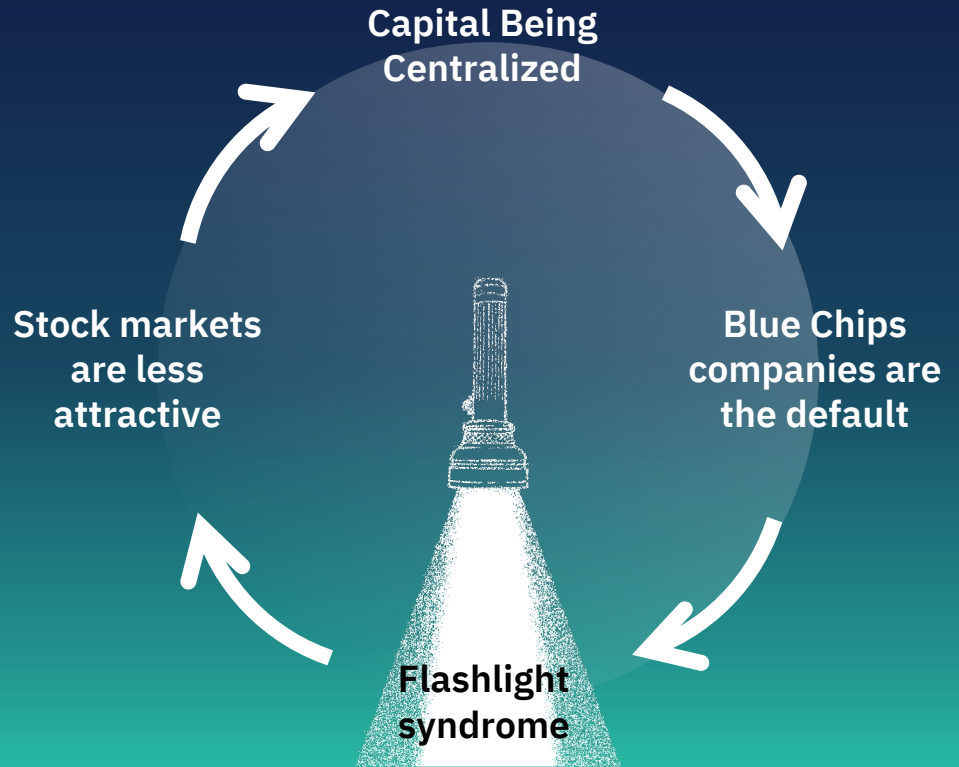

# Breaking The Failure Cycle by turning on the light

Already bridging the gap for more than **1,000,000 Investors**

Making high-end research & Investment tools **accessible to all investors around the globe** using AI & NLG technologies

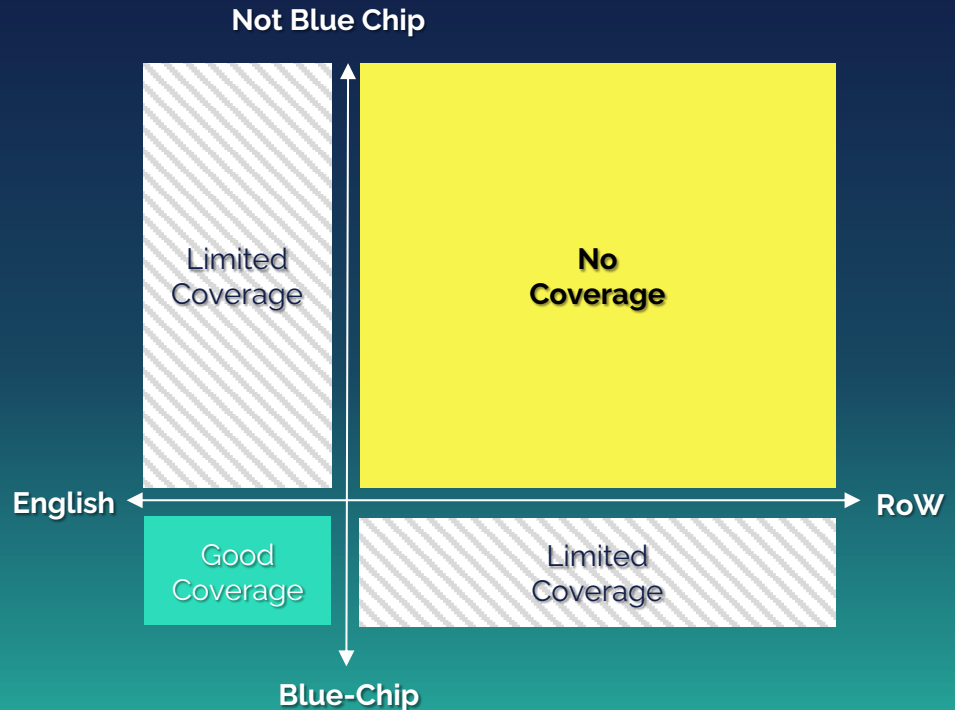

# The Solution: Multi-lingual Generative AI Analysis

Covering all public  
equities in all languages

Making high-end research &  
Investment tools **accessible to  
all investors around the globe**  
using AI & NLG technologies

# All Companies, All Languages

Multiple language and wider visibility - appeal to foreign investors

Value Adding Content for investors

Better Marketing

Data Monetization and New Revenue Streams

# Why Japan?

High turnover stock market

Most local equities has no coverage

Big population

Low English proficiency

Uphill equity market

Leader in innovation adaption

# Who Do We Serve?

## Retail Brokers

## Stock Exchanges

## Buy side

## Advisors

## Strategies

# Integration Samples

אינטראקטיב

Powered by  
InteractiveBrokers

① ONE ZERO

Search bar iFrame

Mobile Widget  
Integration

Mobile API  
Integration

Desktop API  
Integration

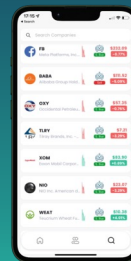
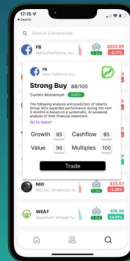

# Thank You!

## Contact us

Moshe Aviv Tower  
7 Jabotinsky St.,  
Ramat Gan, Israel

+972-51-537-5595

[support@bridgewise.com](mailto:support@bridgewise.com)

# Appendices

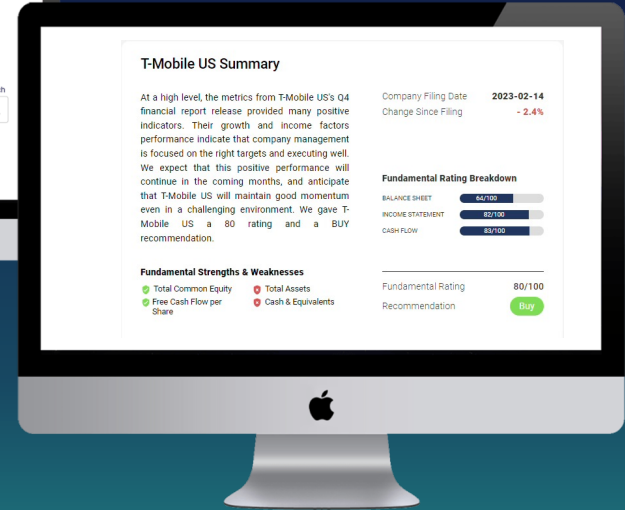
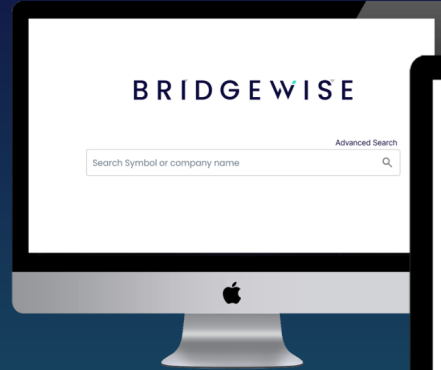

# How we do this?

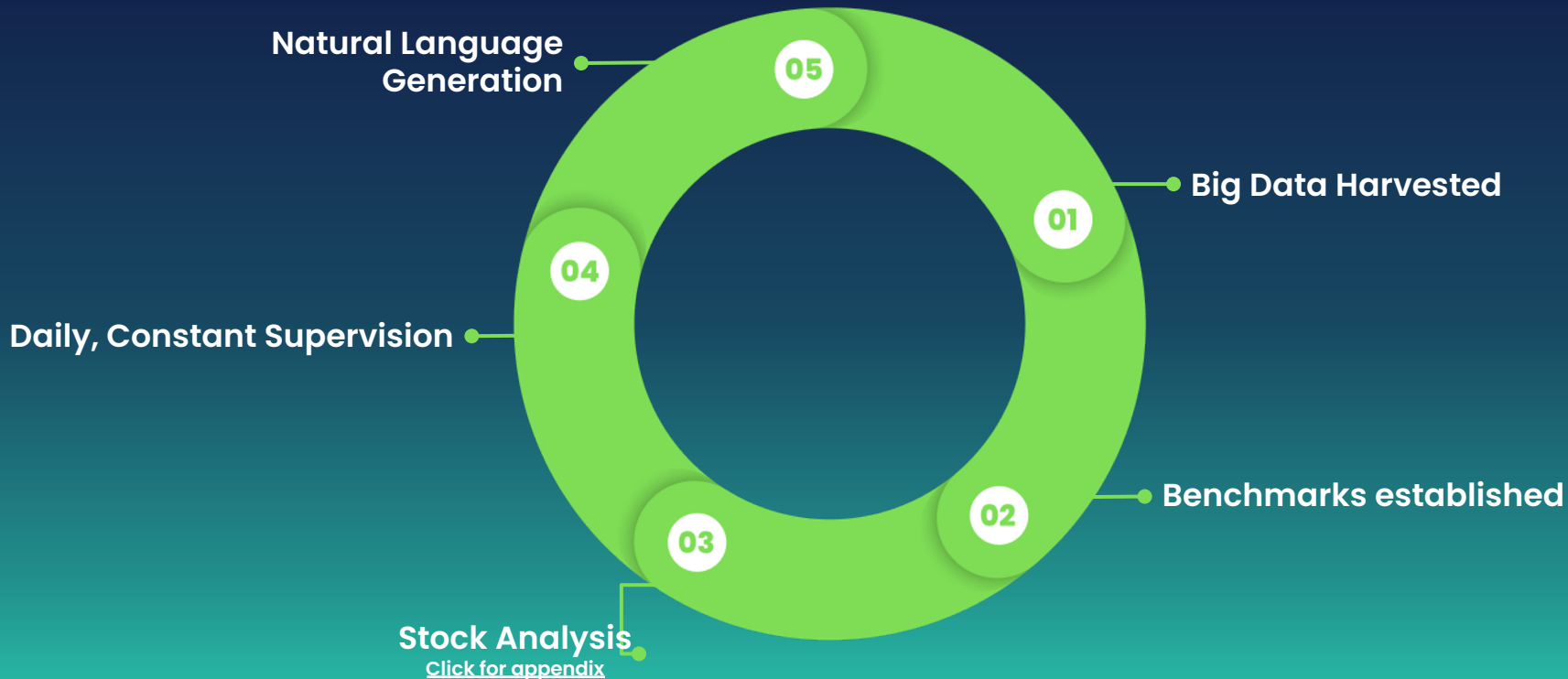

# Stock Analysis

Each parameter is modelled against historical and recent performance

Momentum & Rate of Change is calculated for each parameter

Proprietary distribution and Standard Deviations are calculated for each parameter relative to their peer group

Algorithms identify the most statistically significant parameters to predict stock performance

Resulting data is analysed using Stochastic Methodology on Historical performance

ML techniques are applied for probability assessment and final grading

Stock is ranked reflecting their likelihood of overperforming their peer group

# 2022

## Live Success Rates Results

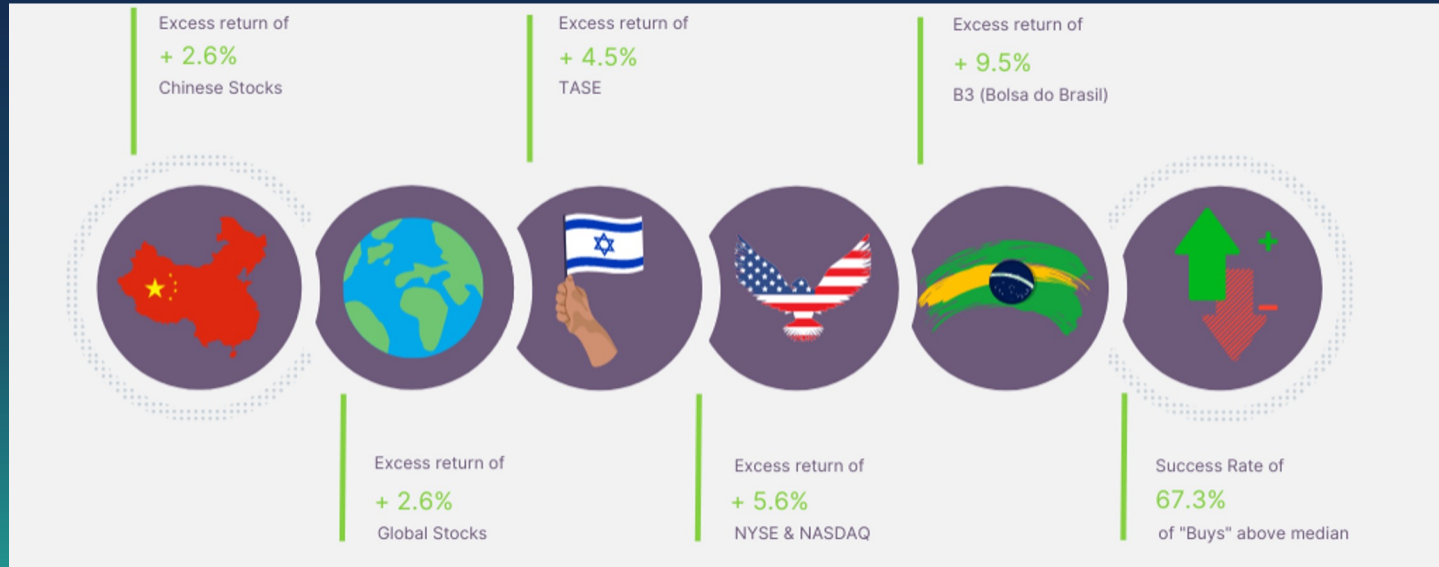

“Excess Return” is calculated based on “Strong Buys” average return minus the groups average return

# 2022

## Live Strategies

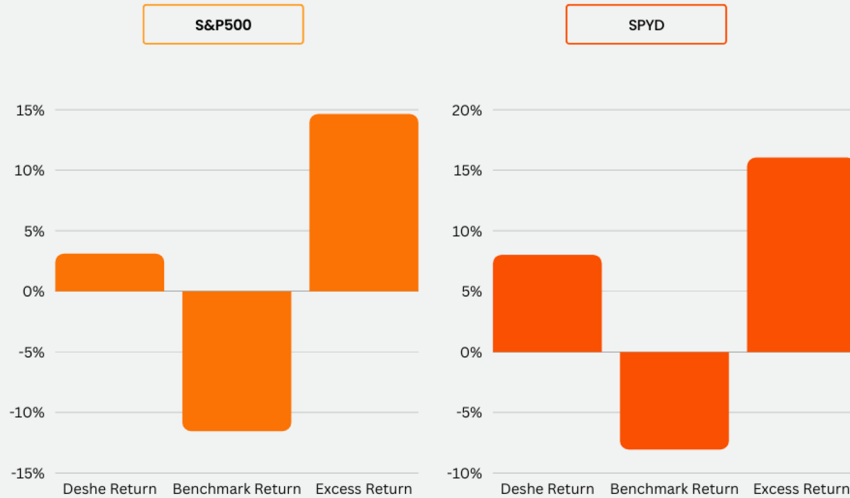

Publicly Presented &  
Managed on Collective2

S&P500

High Dividend

# 2020-2021

## Live Success Rates Results

**70.4%**

of Strong Buys over-performed\*

**7.53%**

average over-performance of Strong Buys

**91%**

of our analysis algorithms over-performed

**-5.48%**

average under-performance of 'Underperforms'

\* Live data, **not** backtested data

\*\* Compared to 2020-2021 sector benchmarks